



Creative
Brimbank



Brimbank
City Council

PUBLIC ART TRAIL

North and West Brimbank



Walking trail of
St Albans Public
Art and discover
hidden gems

WALKING TRAIL



🕒 1 hour



Open In Google Maps

KEY

- Walking Trail
- Train line
- Water
- Train station



- PUBLIC ART**
- Small Acts Make a Big Impact** - Katira
 - Bowery Theatre & Gallery** - check website for current exhibition
 - Percy Street Laneway Mural** - Heesco, Tanea, Hera Lennox
 - Aunty Joyce and Uncle Boots Mural** - Makatron, Lee-Anne Clarke and Mandi Barton
 - Growth Mural** - Abbie Rich
 - Golden Sun Moths** - Skunk Control
 - Seeds of Hope and Dreams (St Albans Town Square)** - Andrea Tomaselli and Dianne Beevers
 - Alfrieda Town Centre Mural** - Buff Diss
 - Seeds of Hope and Dreams (Linda Street)** - Andrea Tomaselli and Dianne Beevers
 - Seeds of Hope and Dreams (Alfrieda Street)** - Andrea Tomaselli and Dianne Beevers
 - Flowers in A Minor** - Collaboration between Makatron and Katira, along with Conrad Bizjak and Jack Rowland
 - St Albans Mural** - Marcos Diaz
 - Seeds of Hope and Dreams (Mitchell Street)** - Andrea Tomaselli and Dianne Beevers
 - McKechnie Street Mural** - Sebastian Fransz

PUBLIC ART BIKE TRAIL IN NORTHERN BRIMBANK

Approx 26 km circuit

For the bike enthusiasts, we have a scenic bike circuit of the northern part of Brimbank for you to try.

You'll start in St Albans and you'll stop in Keilor, Taylors Lakes, Delahey and Kings Park.

View in Google Maps

ST ALBANS CITY CENTRE

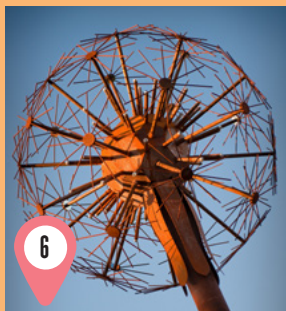

SEEDS OF HOPE AND DREAMS

Andrea Tomaselli and Dianne Beevers

📍 4 locations:
St Albans Town Square, Mitchell Street, Afrieda Street and Linda Street

The centrepiece of this multi-locational work is the large Yam Daisy, which is a symbol of hope and dreams.

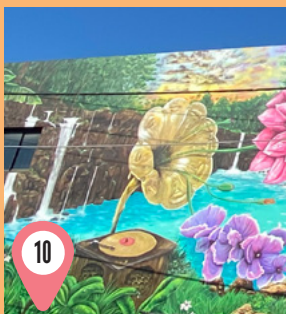

FLOWERS IN A MINOR

Makatron and Katira
📍 Victoria Crescent, St Albans

This mural takes inspiration from music, represents different cultures and embraces the protection of our bio and cultural diversity



GOLDEN SUN MOTHS

Skunk Control
📍 St Albans Town Square, Main Road East, St Albans

A series of 24 Golden Sun Moths, considered endangered species in Victoria, were made with coloured optical material to reflect coloured light.

KEILOR AND SURROUNDS



CULTURAL REFLECTIONS - SYSTEMS OF SUSTAINABILITY #3

Kent Morris

📍 Brimbank Aquatic and Wellness Centre, Keilor Downs

Aboriginal artist Kent Morris created an immerse, kaleidoscopic work. The wallpaper print and framed photographic image.



KEILOR LIBRARY

Mandy Schöne-Salter
📍 Old Calder Highway, Keilor

This mural (along with an associated mural at Deer Park Library) gives a glimpse into the imaginary worlds created by children.



FOSTERS ROAD MURAL

Sebastian Fransz
📍 1 Fosters Road, Keilor Park

Coastal European scenes are referenced paying tribute to the various cultural backgrounds of the local community.

FURTHER OUT WEST



SYDENHAM MEMORIAL MURAL

Heesco

📍 Watergardens
Town Centre,
Sydenham

A mural to honour the men and women from the Sydenham district who left their homes to serve their country.



BIFURCATION

Damian Vick

📍 Isabella Williams
Memorial Reserve,
Deer Park

Bifurcation refers to the process of dividing something into two parts, for example the antlers of a deer.



EEL DANCE

Dave Jones

📍 The Lakes Reserve,
Taylors Lakes

The sculpture portrays short-finned eels, a species native to Taylors Lakes and celebrate the vibrant ecosystem of the lake.



COMMUNITY MURAL AT DEER PARK LIBRARY

Katira

📍 Deer Park Library,
4 Neale Rd, Deer Park

A collaborative mural with students from VU Secondary College following the loss of a fellow student to reclaim and reconnect with the space through creativity.



WESTVALE MURAL PROJECT

Lukas Kasper and
Brimbank Youth

📍 Westvale Community
Centre, Kings Park

A collaborative mural inspired by the flora, fauna and animal species who live in the area.



HUNT CLUB ENTRANCE MURAL

Baby Guerrilla

📍 Hunt Club and
Community and Arts
Centre, 775 Ballarat
Rd, Deer Park

This mural depicts young people, almost floating, leaning on each other and expressing their joy of creativity.

ABOUT

Creative Brimbank encapsulates artists and community coming together to boldly create a vibrant, connected and creative community.

Our ongoing public art program connects people and place, offering a common focus and inclusive platform for interpretation and imagination, engagement and identification.

creativebrimbank.com.au/publicart



OUR GALLERIES

Sunshine Art Spaces

2 City Place, Sunshine

Opening Hours: check website

Brimbank Gallery

301 Hampshire Road, Sunshine

Opening Hours: Mon-Fri 9am-5pm

Bowery Gallery

33 Princess Street, St Albans

Opening Hours: Mon-Fri 9am-5pm

Sat 9am-12.30pm

BOWERY THEATRE & GALLERY



BOWERY THEATRE & GALLERY
Performing Arts Venue
and Exhibition Space
📍 33 Princess Street,
St Albans

Located within the St Albans Community Centre (STACC), this cultural hub hosts theatre, music, events, workshops and more! Check our website for upcoming exhibitions and events.

NEAR BOWERY THEATRE



**AUNTY JOYCE AND
UNCLE BOOTS MURAL**
Makatron, Lee-Anne
Clarke and Mandi Barton
📍 Tin Shed, 309 Main
Road East St Albans

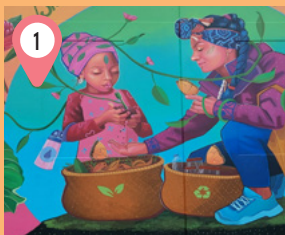

**SMALL ACTS MAKE A
BIG IMPACT MURAL**
Katira
📍 Southern wall of
Woolworths, 315/321
Main Rd East, St
Albans

CONTACT



@creativebrimbank

Creative Brimbank
03 9249 4600

creative@brimbank.vic.gov.au
33 Princess Street, St Albans
creativebrimbank.com.au